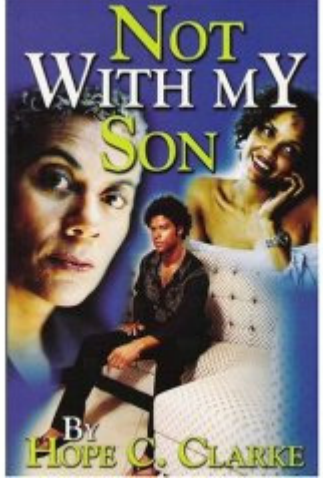

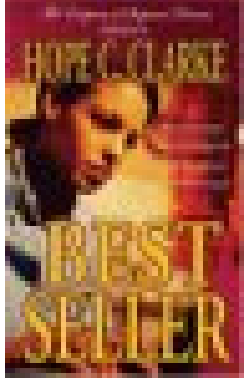

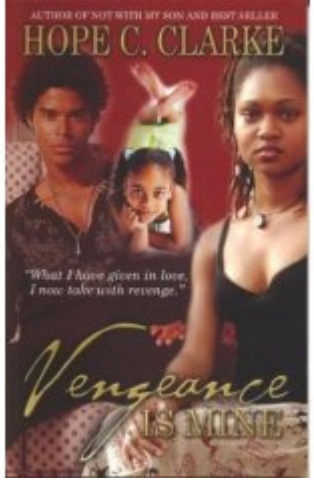

Author Appearance
HOPE C. CLARKE
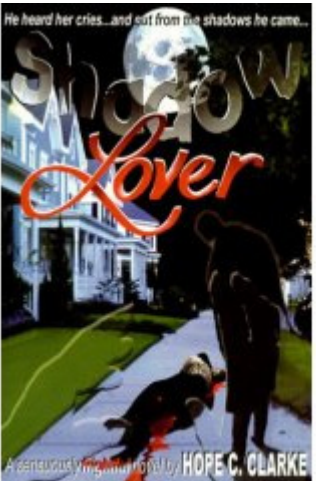
Seaburn Book Distributors
85 Fort Green Place
Brooklyn, NY 11217
718-643-8202
June 24, 2006
1:30pm - Until